

Panduan Pengguna MT5

Risk Disclosure: Trading foreign exchange on margin carries a high level of risk, and may not be suitable for all investors. The high degree of leverage can work against you as well as for you. Before deciding to trade foreign exchange you should carefully consider your investment objectives, level of experience and risk appetite. The possibility exists that you could sustain a loss of some or all of your initial investment and therefore you should not invest money that you cannot afford to lose. You should be aware of all the risks associated with foreign exchange trading, and seek advice from an independent financial advisor.

This report is provided as general market commentary and do not constitute investment advice. Fullerton Markets is not liable for any losses or damages, including without limitation to any loss of profits, which may result from the use of this report.

Daftar Isi

Cara membuka akun demo	3-7
Pembukaan Akun Live	8
Cara Terhubung dengan Akun	9
Setoran dan Penarikan Dana	10
Pengaturan Platform	11
Mengubah Kata Sandi	12
Parameter Perdagangan	13-14
Membuka Perdagangan	15
Membuka Posisi melakukan pemesanan	
Parameter umum pemesanan	16
Mengelola <i>stop level</i>	17-18
Menutup Posisi	19
Menempatkan <i>Limit Order</i>	20
Menempatkan <i>Stop Order</i>	21
Menempatkan <i>Stop limit Order</i>	22
Topik-Topik Bantuan	23

Risk Disclosure: Trading foreign exchange on margin carries a high level of risk, and may not be suitable for all investors. The high degree of leverage can work against you as well as for you. Before deciding to trade foreign exchange you should carefully consider your investment objectives, level of experience and risk appetite. The possibility exists that you could sustain a loss of some or all of your initial investment and therefore you should not invest money that you cannot afford to lose. You should be aware of all the risks associated with foreign exchange trading, and seek advice from an independent financial advisor.

This report is provided as general market commentary and do not constitute investment advice. Fullerton Markets is not liable for any losses or damages, including without limitation to any loss of profits, which may result from the use of this report.

Cara Membuka Akun Demo

Akun demo memberikan kesempatan untuk berdagang dalam mode latihan tanpa melibatkan uang sungguhan, memungkinkan Anda untuk menguji strategi perdagangan. Untuk membuka akun demo, Anda perlu memilih server perdagangan dan menyediakan data untuk pendaftaran. Setelah Anda membuka akun, platform akan terhubung ke server. Anda sekarang dapat berdagang di platform MT5.

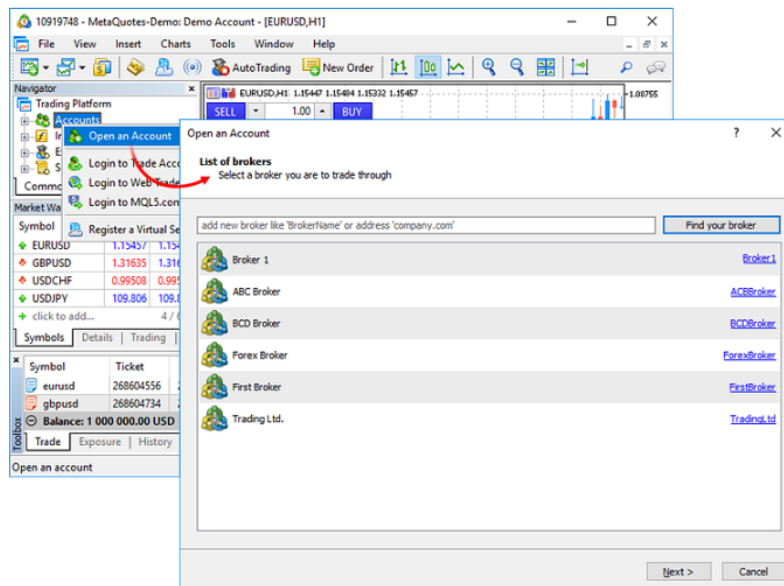

Risk Disclosure: Trading foreign exchange on margin carries a high level of risk, and may not be suitable for all investors. The high degree of leverage can work against you as well as for you. Before deciding to trade foreign exchange you should carefully consider your investment objectives, level of experience and risk appetite. The possibility exists that you could sustain a loss of some or all of your initial investment and therefore you should not invest money that you cannot afford to lose. You should be aware of all the risks associated with foreign exchange trading, and seek advice from an independent financial advisor.

This report is provided as general market commentary and do not constitute investment advice. Fullerton Markets is not liable for any losses or damages, including without limitation to any loss of profits, which may result from the use of this report.

Pembukaan Akun

Dua jenis akun tersedia di platform perdagangan: demonstrasi (demo) dan akun nyata. Akun demo memberikan kesempatan untuk bekerja dalam mode pelatihan tanpa uang sungguhan, memungkinkan untuk menguji strategi perdagangan. Akun demo menampilkan semua fungsi yang sama dengan akun live. Perbedaannya adalah bahwa akun demo dapat dibuka tanpa investasi apa pun dan, oleh karena itu, seseorang tidak dapat menarik keuntungan yang didapat dari akun demo.

Membuka Akun Demo

Klik "Open an Account" di menu *File* Atau di menu konteks *Navigator window*.

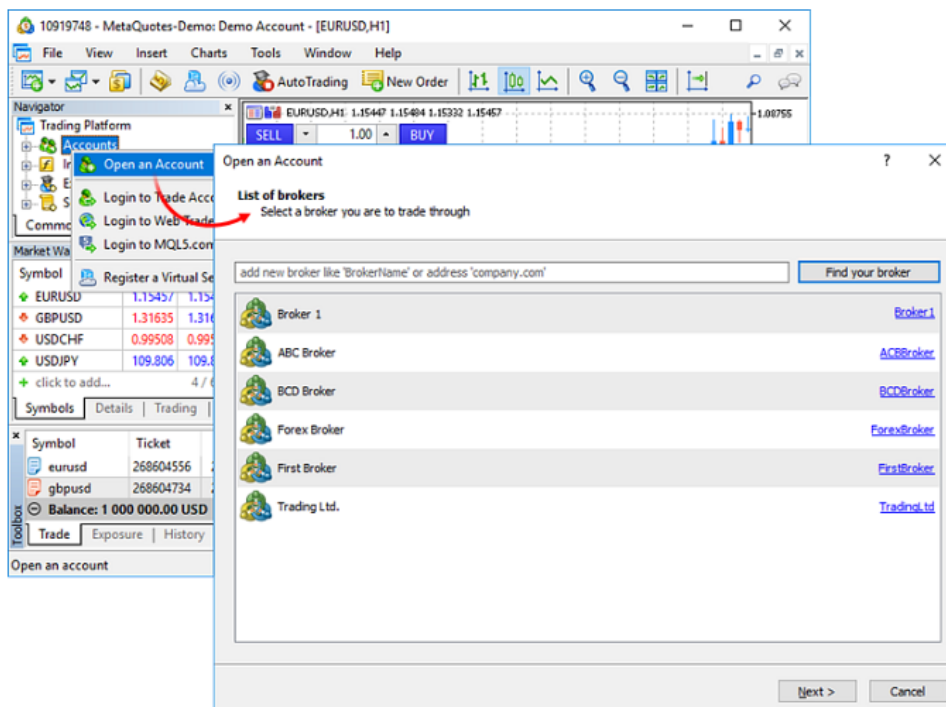

Prosedur pembukaan akun terdiri dari beberapa langkah:

Memilih Server

Anda dapat memilih pialang yang ingin Anda gunakan pada langkah pertama. Jika perusahaan pialang yang Anda inginkan tidak muncul dalam daftar, silahkan ketik nama perusahaan pialang tersebut dan klik "Find your broker". Alternatifnya, Anda bisa mengetik alamat server alih-alih nama perusahaan. Setelah Anda menemukan perusahaan yang diinginkan, pilih dan klik "Next".

Risk Disclosure: Trading foreign exchange on margin carries a high level of risk, and may not be suitable for all investors. The high degree of leverage can work against you as well as for you. Before deciding to trade foreign exchange you should carefully consider your investment objectives, level of experience and risk appetite. The possibility exists that you could sustain a loss of some or all of your initial investment and therefore you should not invest money that you cannot afford to lose. You should be aware of all the risks associated with foreign exchange trading, and seek advice from an independent financial advisor.

This report is provided as general market commentary and do not constitute investment advice. Fullerton Markets is not liable for any losses or damages, including without limitation to any loss of profits, which may result from the use of this report.

A broker is selected during the first step. If the desired company is not shown in the list, please type its name and click "Find your broker". Alternatively, you can type the address of the server instead

Jenis akun

Masukkan detail akun Anda yang sudah ada atau buat yang baru.

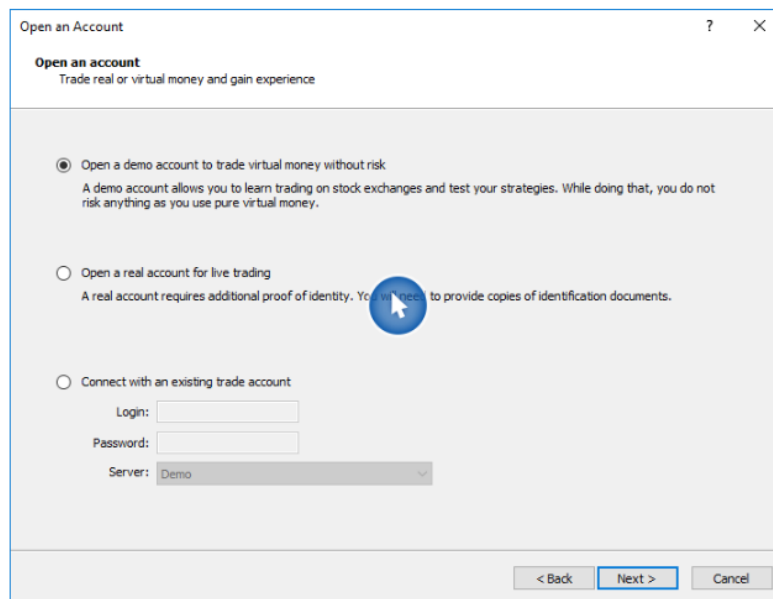

Risk Disclosure: Trading foreign exchange on margin carries a high level of risk, and may not be suitable for all investors. The high degree of leverage can work against you as well as for you. Before deciding to trade foreign exchange you should carefully consider your investment objectives, level of experience and risk appetite. The possibility exists that you could sustain a loss of some or all of your initial investment and therefore you should not invest money that you cannot afford to lose. You should be aware of all the risks associated with foreign exchange trading, and seek advice from an independent financial advisor.

This report is provided as general market commentary and do not constitute investment advice. Fullerton Markets is not liable for any losses or damages, including without limitation to any loss of profits, which may result from the use of this report.

Detail pribadi

Masukkan detail pribadi Anda:

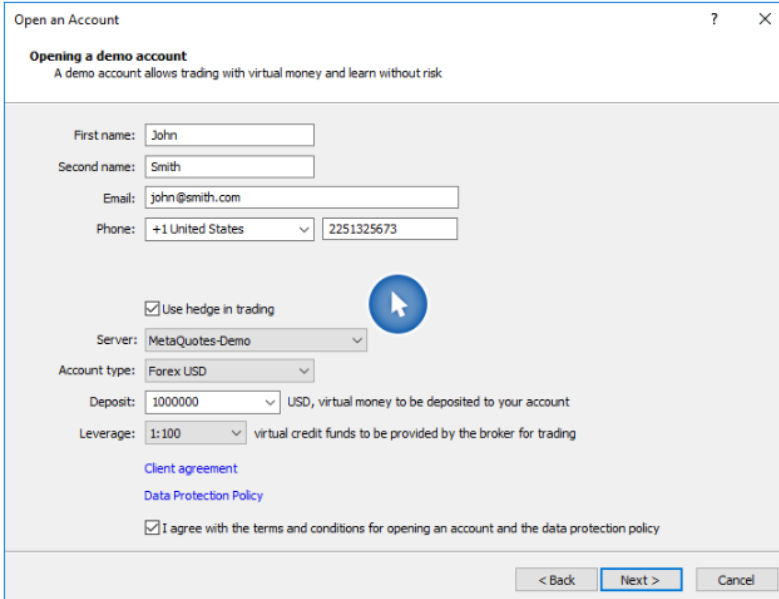

Open an Account

Opening a demo account
A demo account allows trading with virtual money and learn without risk

First name: John
Second name: Smith
Email: john@smith.com
Phone: +1 United States 2251325673

Use hedge in trading

Server: MetaQuotes-Demo
Account type: Forex USD
Deposit: 1000000 USD, virtual money to be deposited to your account
Leverage: 1:100 virtual credit funds to be provided by the broker for trading

[Client agreement](#)
[Data Protection Policy](#)

I agree with the terms and conditions for opening an account and the data protection policy

< Back Next > Cancel

Jika Anda setuju dengan syarat pembukaan akun dan kebijakan perlindungan data broker, centang kotak "I agree..." dan klik "Next". Setelah itu, akun akan dibuat.

Risk Disclosure: Trading foreign exchange on margin carries a high level of risk, and may not be suitable for all investors. The high degree of leverage can work against you as well as for you. Before deciding to trade foreign exchange you should carefully consider your investment objectives, level of experience and risk appetite. The possibility exists that you could sustain a loss of some or all of your initial investment and therefore you should not invest money that you cannot afford to lose. You should be aware of all the risks associated with foreign exchange trading, and seek advice from an independent financial advisor.

This report is provided as general market commentary and do not constitute investment advice. Fullerton Markets is not liable for any losses or damages, including without limitation to any loss of profits, which may result from the use of this report.

Pendaftaran Akun

Setelah akun dibuat di server yang dipilih, detailnya akan ditampilkan di jendela dialog:

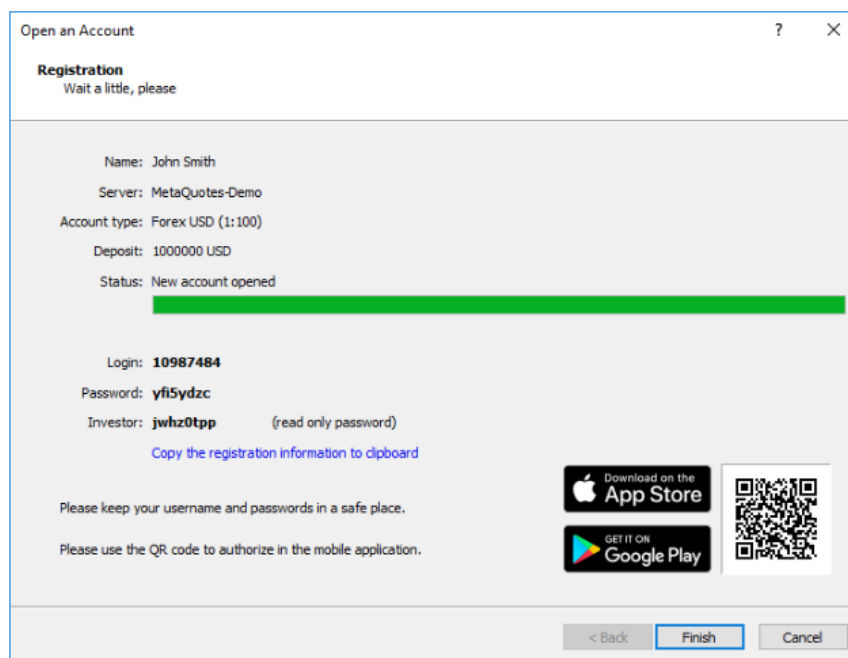

Bagian atas jendela berisi informasi singkat tentang akun; bagian bawah menunjukkan detailnya:

- **Login** — Nomor akun yang telah dibuka
- **Password** — kata sandi untuk mengakses akun. Ini adalah kata sandi utama, yang memungkinkan perdagangan dari akun ini.
- **Investor** — kata sandi investor. Kata sandi memungkinkan koneksi ke akun untuk melihat statusnya dan menganalisis dinamika harga, tetapi tidak memungkinkan untuk melakukan perdagangan.

Risk Disclosure: Trading foreign exchange on margin carries a high level of risk, and may not be suitable for all investors. The high degree of leverage can work against you as well as for you. Before deciding to trade foreign exchange you should carefully consider your investment objectives, level of experience and risk appetite. The possibility exists that you could sustain a loss of some or all of your initial investment and therefore you should not invest money that you cannot afford to lose. You should be aware of all the risks associated with foreign exchange trading, and seek advice from an independent financial advisor.

This report is provided as general market commentary and do not constitute investment advice. Fullerton Markets is not liable for any losses or damages, including without limitation to any loss of profits, which may result from the use of this report.

Pembukaan Akun Live

Untuk membuka akun Live langsung dari platform perdagangan, Anda dapat mengirim permintaan untuk membuka akun live, di mana Anda dapat berdagang menggunakan uang sungguhan. Anda perlu mengisi beberapa formulir sederhana, dan juga menyediakan dokumen untuk mengonfirmasi identitas dan alamat Anda.

Pilih opsi " *Open a real account for live trading* " dan masukkan data yang diperlukan :

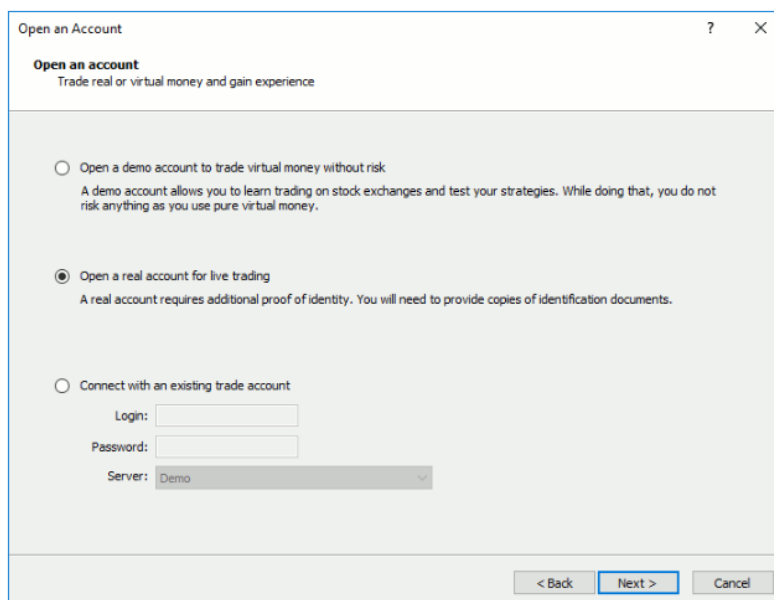

Setelah Anda mengisi semua bidang, akun awal dengan saldo nol akan dibuka untuk Anda di server broker. Meskipun Anda tidak dapat berdagang di akun ini, Anda dapat memantau dinamika harga, melakukan analisis teknis, dan menguji strategi.

Sebuah email berisi informasi akun Anda akan dikirimkan kepada Anda melalui sistem surat internal saat akun awal dibuka.

Risk Disclosure: Trading foreign exchange on margin carries a high level of risk, and may not be suitable for all investors. The high degree of leverage can work against you as well as for you. Before deciding to trade foreign exchange you should carefully consider your investment objectives, level of experience and risk appetite. The possibility exists that you could sustain a loss of some or all of your initial investment and therefore you should not invest money that you cannot afford to lose. You should be aware of all the risks associated with foreign exchange trading, and seek advice from an independent financial advisor.

This report is provided as general market commentary and do not constitute investment advice. Fullerton Markets is not liable for any losses or damages, including without limitation to any loss of profits, which may result from the use of this report.

Cara Terhubung dengan Akun Anda

Untuk mulai berdagang dengan akun perdagangan, Anda harus menghubungkan akun Anda ke server broker menggunakan login (nomor akun) dan kata sandi. Dua jenis akses akun tersedia di platform perdagangan: master dan investor. Masuk menggunakan kata sandi utama memberikan hak penuh untuk berdagang dengan akun tersebut. Otorisasi investor memungkinkan Anda untuk melihat status akun, menganalisis harga, dan bekerja dengan *Expert Advisor* (Robot) Anda sendiri, tetapi tidak untuk berdagang. Akses Investor adalah alat yang nyaman untuk mendemonstrasikan proses perdagangan di akun.

Click  "Login to Trade Account" in the [File](#) menu or in the [Navigator](#).

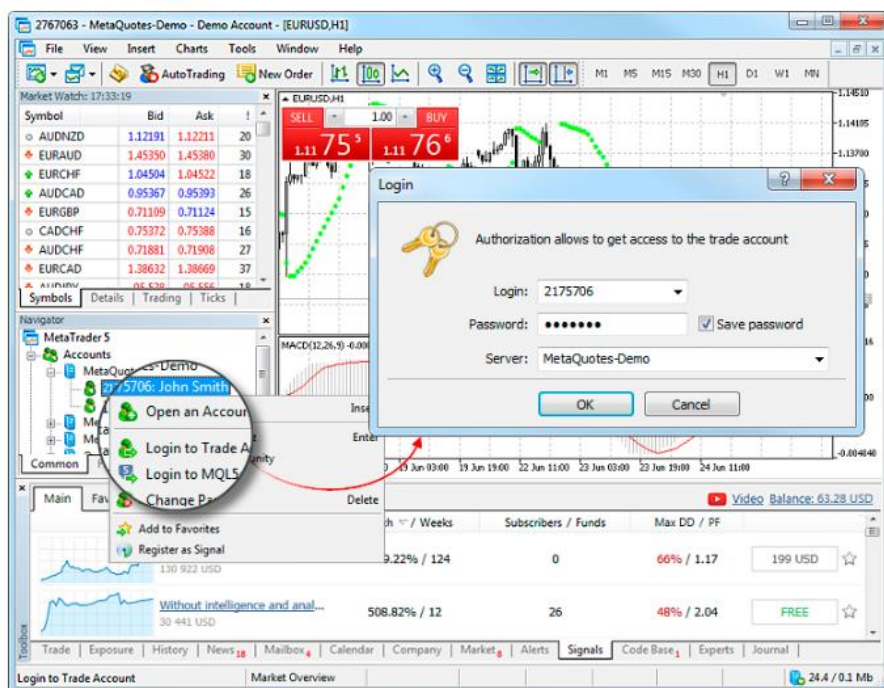

Masukan data berikut di jendela login :

- **Login** — nomor akun yang digunakan untuk terkoneksi dengan server
- **Password** — kata sandi utama atau kata sandi investor untuk akun tersebut.
- Aktifkan opsi " *Save password* ", dan lain kali Anda memulai platform, akun yang terakhir digunakan akan secara otomatis terhubung ke server. Opsi " *Keep personal settings and data at startup* " di pengaturan platform melakukan tindakan yang sama.

Setelah memasukkan semua detail yang diperlukan, klik "OK" untuk menghubungkan Anda.

Risk Disclosure: Trading foreign exchange on margin carries a high level of risk, and may not be suitable for all investors. The high degree of leverage can work against you as well as for you. Before deciding to trade foreign exchange you should carefully consider your investment objectives, level of experience and risk appetite. The possibility exists that you could sustain a loss of some or all of your initial investment and therefore you should not invest money that you cannot afford to lose. You should be aware of all the risks associated with foreign exchange trading, and seek advice from an independent financial advisor.

This report is provided as general market commentary and do not constitute investment advice. Fullerton Markets is not liable for any losses or damages, including without limitation to any loss of profits, which may result from the use of this report.

Deposit dan penarikan dana.

Platform perdagangan memungkinkan Anda untuk melakukan navigasi cepat ke operasi setoran / penarikan dana di situs web broker. Anda tidak perlu mencari fungsi-fungsi ini di ruang trader, sementara perintah navigasi cepat tersedia langsung di terminal: di menu akun di *Navigator* dan di *Toolbox*:

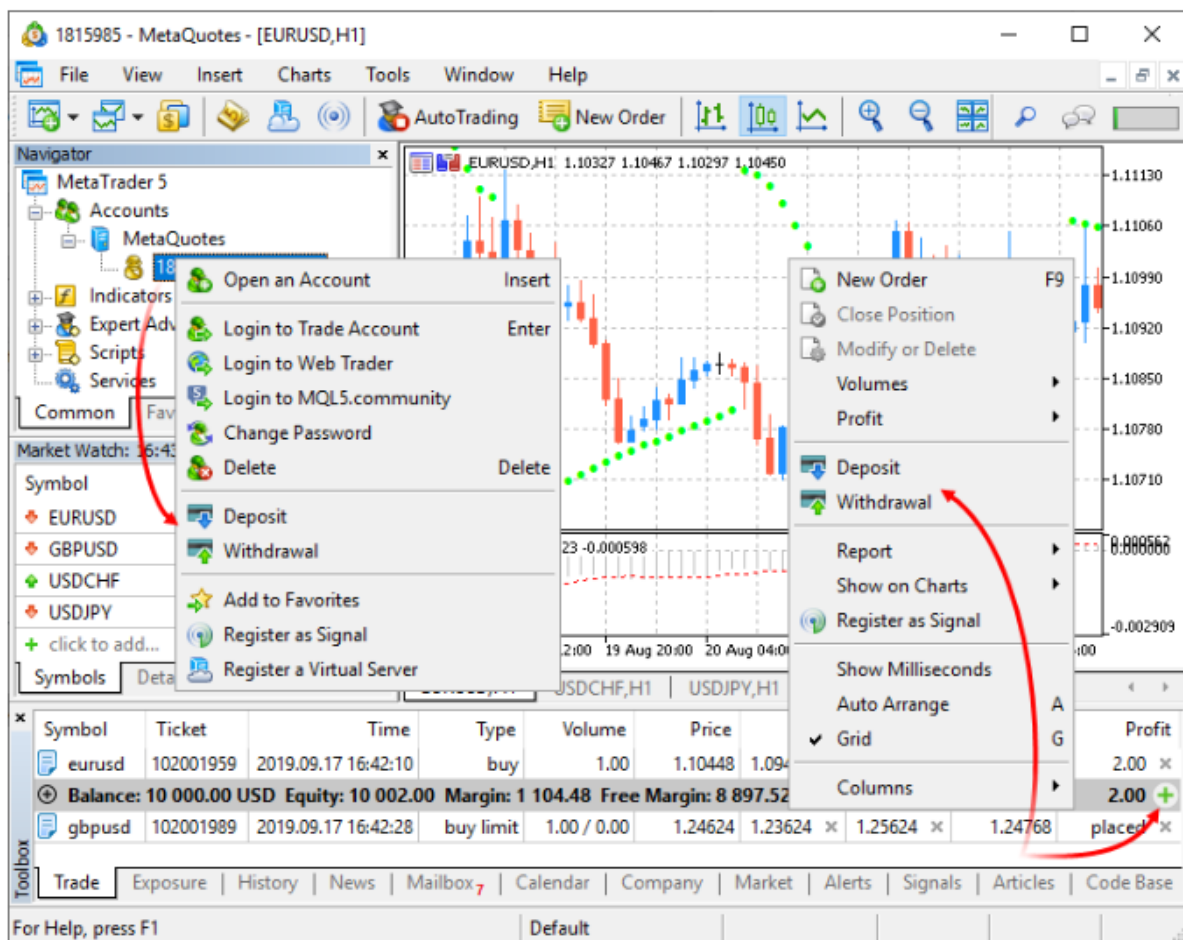

Risk Disclosure: Trading foreign exchange on margin carries a high level of risk, and may not be suitable for all investors. The high degree of leverage can work against you as well as for you. Before deciding to trade foreign exchange you should carefully consider your investment objectives, level of experience and risk appetite. The possibility exists that you could sustain a loss of some or all of your initial investment and therefore you should not invest money that you cannot afford to lose. You should be aware of all the risks associated with foreign exchange trading, and seek advice from an independent financial advisor.

This report is provided as general market commentary and do not constitute investment advice. Fullerton Markets is not liable for any losses or damages, including without limitation to any loss of profits, which may result from the use of this report.

Pengaturan Platform

Platform perdagangan menyediakan banyak pengaturan untuk membantu Anda menyesuaikannya dengan nyaman. Klik "Options" di menu *Tools* atau tekan "Ctrl + O".

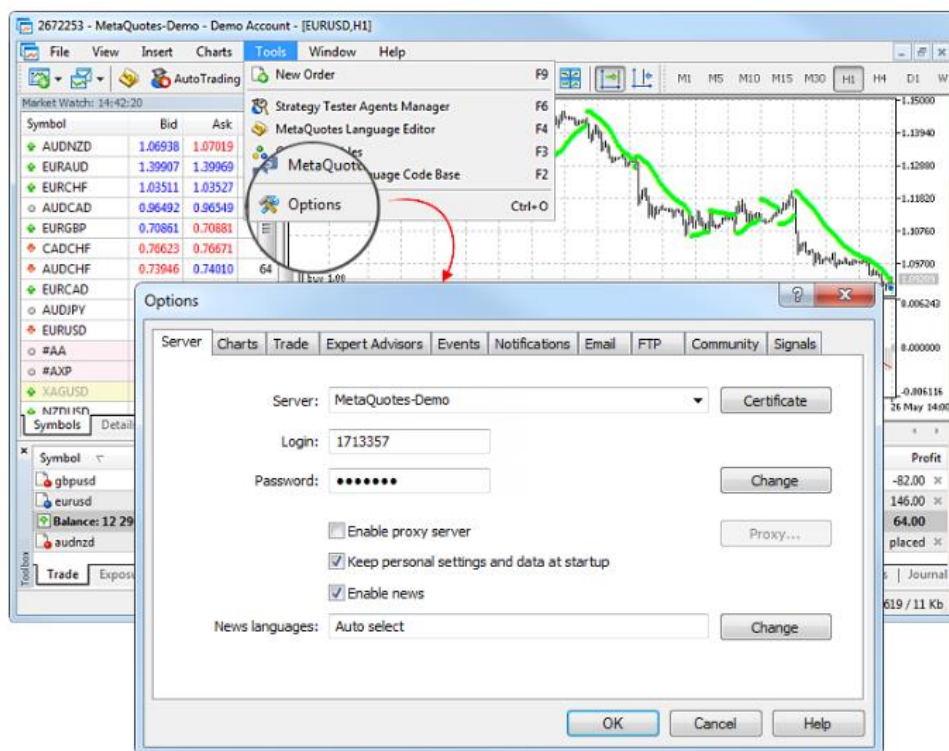

Semua pengaturan dikelompokkan dalam beberapa tab berdasarkan fungsinya::

- Server — pengaturan koneksi server, konfigurasi server proxy, dan pengaturan penting lainnya;
- Charts — pengaturan umum untuk grafik harga dan parameter manajemen objek: pemilihan objek langsung setelah pembuatan, konfigurasi objek langsung, dan parameter docking;
- Trade — parameter default diterapkan pada pembukaan order baru. Termasuk diantaranya: instrumen keuangan, jumlah lot, deviasi, dan penempatan stop order;
- Expert Advisors — pengaturan umum untuk semua *Expert Advisor*. Termasuk diantaranya: menonaktifkan operasi *Expert Advisors*, mengaktifkan fungsi impor dari *library DLL* eksternal dan *Expert Advisors*, serta sejumlah fitur lainnya;
- Events — konfigurasi peringatan peristiwa sistem. Anda menerima peringatan penting tentang kehilangan koneksi, kedatangan buletin, dan acara lainnya;
- Notifications — mengirim pemberitahuan push ke perangkat seluler dari platform perdagangan;
- Email — parameter email untuk mengirim pesan langsung dari platform;

Risk Disclosure: Trading foreign exchange on margin carries a high level of risk, and may not be suitable for all investors. The high degree of leverage can work against you as well as for you. Before deciding to trade foreign exchange you should carefully consider your investment objectives, level of experience and risk appetite. The possibility exists that you could sustain a loss of some or all of your initial investment and therefore you should not invest money that you cannot afford to lose. You should be aware of all the risks associated with foreign exchange trading, and seek advice from an independent financial advisor.

This report is provided as general market commentary and do not constitute investment advice. Fullerton Markets is not liable for any losses or damages, including without limitation to any loss of profits, which may result from the use of this report.

- FTP — pengaturan untuk menerbitkan laporan di Internet. Platform perdagangan memungkinkan menyimpan dan menerbitkan laporan secara otomatis tentang status akun secara real time. Ini dilakukan melalui koneksi berbasis ftp, yang dapat dikonfigurasi di tab ini;
- Community — detail akun MQL5.community Anda;

Mengubah Kata Sandi

Untuk mengubah kata sandi akun, klik "*Edit*". Setelah itu jendela berikut terbuka:



Detail berikut ini akan ditunjukkan dalam dialog perubahan kata sandi:

- **Login** — nomor akun, bidang ini tidak dapat diubah;
- **Current password** — bidang untuk memasukkan kata sandi;
- **Change master password** — pilih opsi ini jika Anda ingin mengubah kata sandi utama akun Anda;
- **Change investor password** — pilih opsi ini jika Anda ingin mengubah kata sandi investor akun Anda;
- **New password** — bidang untuk memasukkan kata sandi baru;
- **Confirm** — bidang untuk mengonfirmasi kata sandi baru.

Setelah Anda memasukkan semua data yang diperlukan, klik "*OK*".

Risk Disclosure: Trading foreign exchange on margin carries a high level of risk, and may not be suitable for all investors. The high degree of leverage can work against you as well as for you. Before deciding to trade foreign exchange you should carefully consider your investment objectives, level of experience and risk appetite. The possibility exists that you could sustain a loss of some or all of your initial investment and therefore you should not invest money that you cannot afford to lose. You should be aware of all the risks associated with foreign exchange trading, and seek advice from an independent financial advisor.

This report is provided as general market commentary and do not constitute investment advice. Fullerton Markets is not liable for any losses or damages, including without limitation to any loss of profits, which may result from the use of this report.

Perdagangan

Tab ini menampilkan pengaturan yang digunakan untuk membuka order. Parameter yang ditentukan di sini memfasilitasi pembukaan pesanan dan tidak dapat menyebabkan perubahan kritis dalam operasi platform.

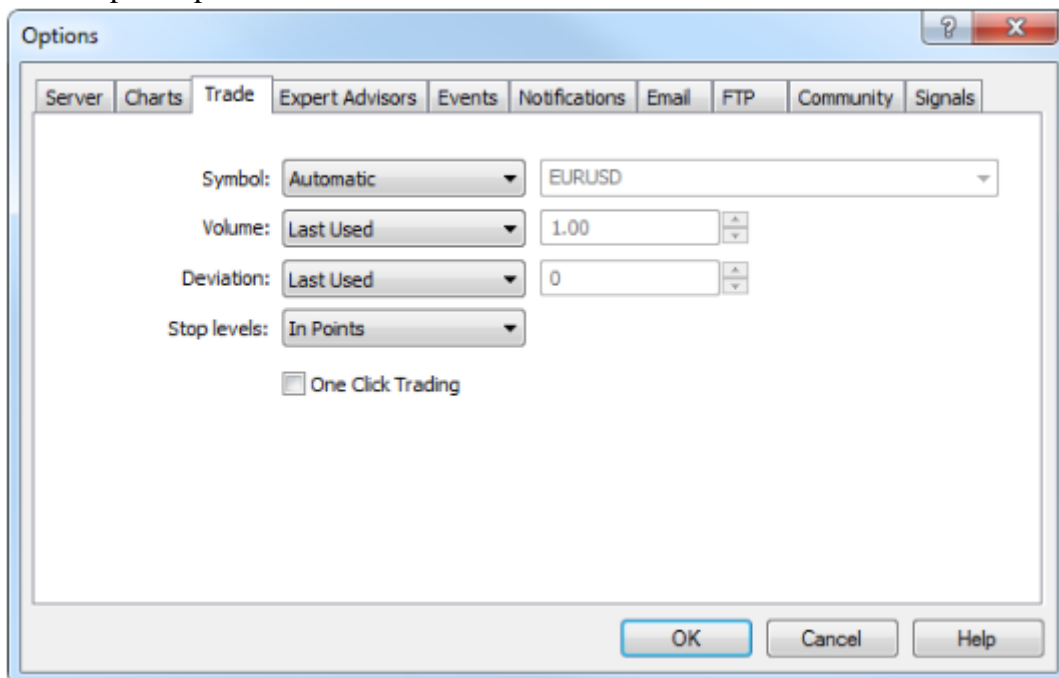

Gunakan opsi ini untuk menyetel parameter default yang diterapkan saat membuka pesanan:

- **Symbol** — opsi ini memungkinkan untuk menentukan simbol yang akan secara otomatis ditambahkan ke jendela pembukaan posisi. Parameter "Automatic" berarti bahwa simbol grafik yang aktif akan diatur di bidang ini, Parameter "Last Used" - simbol dari operasi perdagangan terbaru. Jika parameter "Default" dipilih, Anda dapat menentukan instrumen keuangan tertentu yang akan diatur secara otomatis untuk semua posisi.
- **Volume** — opsi ini untuk volume tertentu di jendela pembukaan posisi, panel perdagangan cepat pada grafik dan panel perdagangan di *Market Watch*. Parameter "Last Used" berarti volume operasi sebelumnya akan dipilih. Parameter "Default" memungkinkan untuk menentukan volume tertentu yang akan diindikasikan secara otomatis untuk semua posisi.

Risk Disclosure: Trading foreign exchange on margin carries a high level of risk, and may not be suitable for all investors. The high degree of leverage can work against you as well as for you. Before deciding to trade foreign exchange you should carefully consider your investment objectives, level of experience and risk appetite. The possibility exists that you could sustain a loss of some or all of your initial investment and therefore you should not invest money that you cannot afford to lose. You should be aware of all the risks associated with foreign exchange trading, and seek advice from an independent financial advisor.

This report is provided as general market commentary and do not constitute investment advice. Fullerton Markets is not liable for any losses or damages, including without limitation to any loss of profits, which may result from the use of this report.

- **Deviation** — - harga suatu simbol instrumen perdagangan dapat berubah selama pembuatan pesanan. Akibatnya, harga pesanan yang disiapkan akan berbeda dari pasar, dan posisi tidak akan dibuka. Opsi " Use Deviation " membantu menghindari hal ini. Jika parameter "Default" disetel, di sebelah kanan bidang ini Anda dapat menyetel deviasi /penyimpangan harga maksimum yang dapat Anda terima diterima dari nilai yang ditunjukkan dalam urutan. Jika harga tidak identik, program mengubah order dan posisi baru dibuka. Jika "Last Used" dipilih, nilai deviasi dari posisi yang dibuka sebelumnya akan secara otomatis diatur di jendela pembukaan pesanan.
- **Stop levels** — pengaturan untuk level *Stop Loss* dan *Take Profit* yang akan ditambahkan saat melakukan pemesanan atau mengubah posisi. Jika varian "*in points*" dipilih, level *Stop order* akan ditentukan dalam jumlah poin dari harga penempatan pesanan. Jika varian "*in prices*" dipilih, maka Anda harus menentukan harga tertentu untuk *stop level* Anda/
- **One click trading** — untuk menggunakan opsi ini, Anda harus menerima syarat dan ketentuan khusus. Opsi *one click trading* memungkinkan melakukan operasi perdagangan dalam satu klik tanpa konfirmasi tambahan oleh pedagang (dialog perdagangan tidak ditampilkan). Fitur *one click trading* diterapkan di bagian platform berikut:
 - Tab perdagangan di *Market Watch*,
 - Panel perdagangan cepat pada grafik,
 - Tab perdagangan dijendela *Toolbox* ,
 - *Depth of Market* /Kedalaman Market.
- **Show realtime history of deals on chart** — ketika opsi ini diaktifkan, semua transaksi yang telah dilakukan oleh pedagang secara otomatis ditampilkan pada grafik dengan simbol yang sesuai dengan ikon (posisi *Buy*) dan (posisi *Sell*). Saat Anda mengarahkan kursor mouse ke sebuah ikon, akan muncul *tooltip* yang berisi informasi tentang kesepakatan: tiket, jenis kesepakatan, volume, simbol, harga pembukaan dan koordinat harga saat ini dari kursor.

Risk Disclosure: Trading foreign exchange on margin carries a high level of risk, and may not be suitable for all investors. The high degree of leverage can work against you as well as for you. Before deciding to trade foreign exchange you should carefully consider your investment objectives, level of experience and risk appetite. The possibility exists that you could sustain a loss of some or all of your initial investment and therefore you should not invest money that you cannot afford to lose. You should be aware of all the risks associated with foreign exchange trading, and seek advice from an independent financial advisor.

This report is provided as general market commentary and do not constitute investment advice. Fullerton Markets is not liable for any losses or damages, including without limitation to any loss of profits, which may result from the use of this report.

Membuka Perdagangan

Aktivitas perdagangan di platform menyiratkan pembentukan dan pengiriman *market order* dan *pending order* untuk dieksekusi oleh broker, serta mengelola posisi saat ini dengan memodifikasi atau menutupnya. Di platform ini, Anda dapat meninjau riwayat perdagangan akun Anda, mengonfigurasi peringatan peristiwa pasar, dan banyak lagi.

Membuka Posisi Perdagangan

Pembukaan posisi atau memasuki pasar adalah pembelian atau penjualan utama sejumlah instrumen keuangan. Dalam platform perdagangan, ini dapat dilakukan dengan menempatkan pesanan pada pasar, sebagai hasilnya perintah perdagangan akan dieksekusi. Sebuah posisi juga dapat dibuka sebagai hasil dari pending order yang terpicu.

Menempatkan Pesanan dan Parameter

Ada beberapa cara untuk memanggil jendela dialog untuk pembuatan pesanan:

Pilih simbol di *Market Watch* and klik "*New order*" di menu konteksnya.

- Tekan tombol pintas F9 .di jendela order, simbol akan disisipkan sesuai dengan pengaturan platform.
- Klik "*New order*" di menu *Tools* atau "*New order*" di toolbar standar.

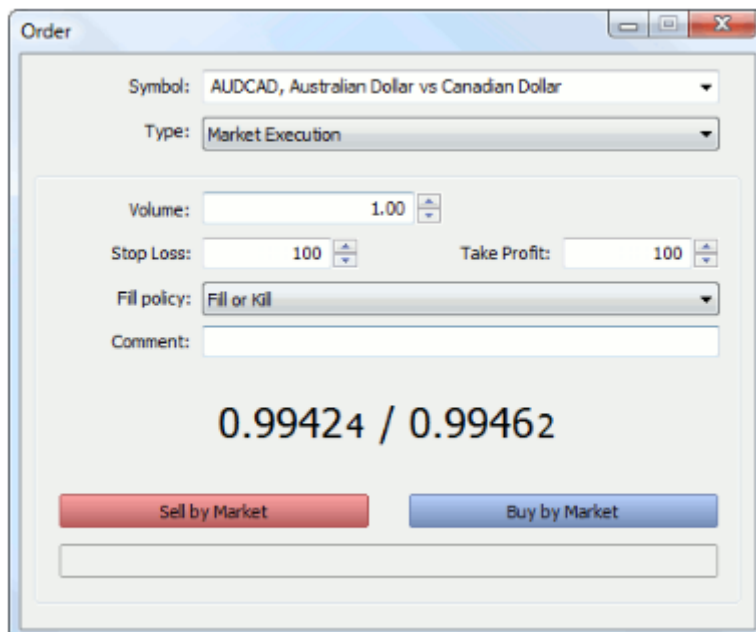

The screenshot shows the 'Order' dialog box in the MT5 platform. The 'Symbol' is set to 'AUDCAD, Australian Dollar vs Canadian Dollar' and the 'Type' is 'Market Execution'. The 'Volume' is 1.00, 'Stop Loss' is 100, and 'Take Profit' is 100. The 'Fill policy' is 'Fill or Kill'. The current market price is displayed as 0.99424 / 0.99462. At the bottom, there are two buttons: 'Sell by Market' (red) and 'Buy by Market' (blue).

Risk Disclosure: Trading foreign exchange on margin carries a high level of risk, and may not be suitable for all investors. The high degree of leverage can work against you as well as for you. Before deciding to trade foreign exchange you should carefully consider your investment objectives, level of experience and risk appetite. The possibility exists that you could sustain a loss of some or all of your initial investment and therefore you should not invest money that you cannot afford to lose. You should be aware of all the risks associated with foreign exchange trading, and seek advice from an independent financial advisor.

This report is provided as general market commentary and do not constitute investment advice. Fullerton Markets is not liable for any losses or damages, including without limitation to any loss of profits, which may result from the use of this report.

Parameter umum pesanan:

- **Symbol**— instrumen keuangan untuk melakukan transaksi.
- **Type** — jika salah satu mode eksekusi dipilih di bidang ini, operasi pembukaan pada harga pasar dijalankan untuk instrumen yang dipilih. Jika tidak, metode pending order yang Anda pilih akan ditempatkan.
- **Volume** — volume order dalam lot. Semakin besar volume transaksi, semakin besar potensi keuntungan atau kerugian, tergantung arah pergerakan harga dari simbol yang dimaksud. Volume transaksi juga mempengaruhi besaran *margin* yang digunakan pada akun perdagangan untuk posisi tersebut.
- **Stop Loss** — tingkat *Stop Loss* dalam harga atau dalam jumlah poin dari harga yang ditentukan secara berurutan, tergantung pada pengaturan platform. Level ditetapkan untuk membatasi kerugian posisi. Jika Anda membiarkan nilai nol di bidang ini, maka level *stop loss* tidak akan disetel.
- **Take Profit** — level *Take Profit* dalam harga atau dalam jumlah poin dari harga yang ditentukan secara berurutan, tergantung pada pengaturan platform. Level ditetapkan untuk menargetkan keuntungan Anda dari posisi tersebut. Jika Anda membiarkan nilai nol di bidang ini, maka level *Take Profit* tidak akan disetel.
- **Comment** — komentar teks opsional untuk pesanan. Panjang komentar maksimum adalah 31 karakter. Komentar tersebut muncul di daftar posisi terbuka dan juga di riwayat order dan transaksi. Komentar untuk pesanan dapat diubah oleh broker atau server. Misalnya, jika suatu posisi ditutup oleh Stop Loss atau Take Profit, informasi terkait ditambahkan di komentar.=
- Untuk mengirim pesanan beli klik *Buy*, untuk mengirim pesanan jual klik *Sell*.
- Setelah pesanan dikirim, hasil eksekusinya muncul di jendela - operasi perdagangan yang sukses atau alasan mengapa belum dieksekusi. Jika One Click Trading diaktifkan di pengaturan platform, setelah eksekusi pesanan berhasil, jendela perdagangan ditutup tanpa memberi tahu hasil eksekusi.

Risk Disclosure: Trading foreign exchange on margin carries a high level of risk, and may not be suitable for all investors. The high degree of leverage can work against you as well as for you. Before deciding to trade foreign exchange you should carefully consider your investment objectives, level of experience and risk appetite. The possibility exists that you could sustain a loss of some or all of your initial investment and therefore you should not invest money that you cannot afford to lose. You should be aware of all the risks associated with foreign exchange trading, and seek advice from an independent financial advisor.

This report is provided as general market commentary and do not constitute investment advice. Fullerton Markets is not liable for any losses or damages, including without limitation to any loss of profits, which may result from the use of this report.

Mengelola Level *Stop Loss* melalui Grafik.

Modifikasi *Stop Loss* dan *Take Profit* pada grafik hanya tersedia jika opsi " *Show trade levels* " diaktifkan di pengaturan platform.

Untuk mengubah level pada grafik, klik kiri pada level yang diinginkan lalu tarik ke atas atau ke bawah dengan menahan tombol mouse (Drag'n'Drop) untuk mengubahnya.



Setelah level disetel, jendela modifikasi posisi muncul sehingga pengguna dapat menyesuaikan level dengan lebih tepat.

Menempatkan *Stop Level* dari Menu Konteks

Jika posisi terbuka tersedia untuk instrumen grafik, *level stop* dapat diatur dari submenu "Trade" dari menu konteks grafik:

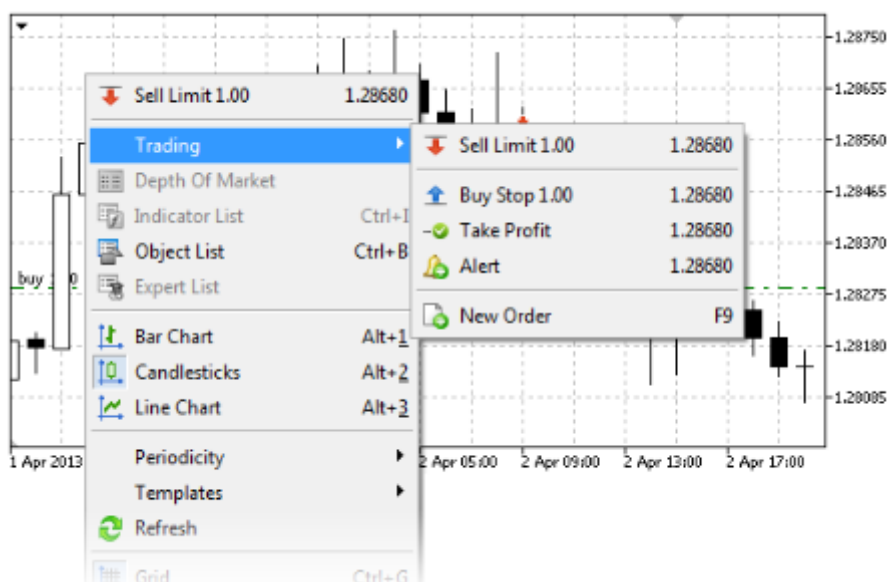

Risk Disclosure: Trading involves a high degree of risk. Before deciding to trade, you should understand the risks involved, and seek advice from an independent financial advisor. This report is provided for informational purposes only and does not constitute an offer or a recommendation. There is no assurance that the information provided will result in a profit, and there is a risk of loss of profits, which may be substantial.

Trading involves a high degree of risk. Before deciding to trade, you should understand the risks involved, and seek advice from an independent financial advisor. This report is provided for informational purposes only and does not constitute an offer or a recommendation. There is no assurance that the information provided will result in a profit, and there is a risk of loss of profits, which may be substantial.

Harga untuk *stop order* diatur sesuai dengan lokasi kursor saat ini pada skala harga grafik. Bergantung pada harga buka posisi dan arahnya, perintah yang sesuai untuk menempatkan *Stop Loss* atau *Take Profit* akan muncul di menu.

Perintah tersebut membuka jendela modifikasi pesanan, di mana harga dapat disesuaikan secara manual.

Menutup Posisi Perdagangan

Untuk mendapatkan keuntungan dari selisih nilai tukar, posisi yang terbuka perlu ditutup. Untuk menutup posisi, operasi perdagangan yang berlawanan dengan yang pertama dijalankan. Misalnya, jika operasi perdagangan pertama membeli satu lot XAUUSD, satu lot sekuritas yang sama harus dijual untuk menutup posisi.

Untuk menutup seluruh posisi, klik dua kali di atasnya atau gunakan perintah "*Close Position*" di menu konteksnya pada tab "*Trade*"

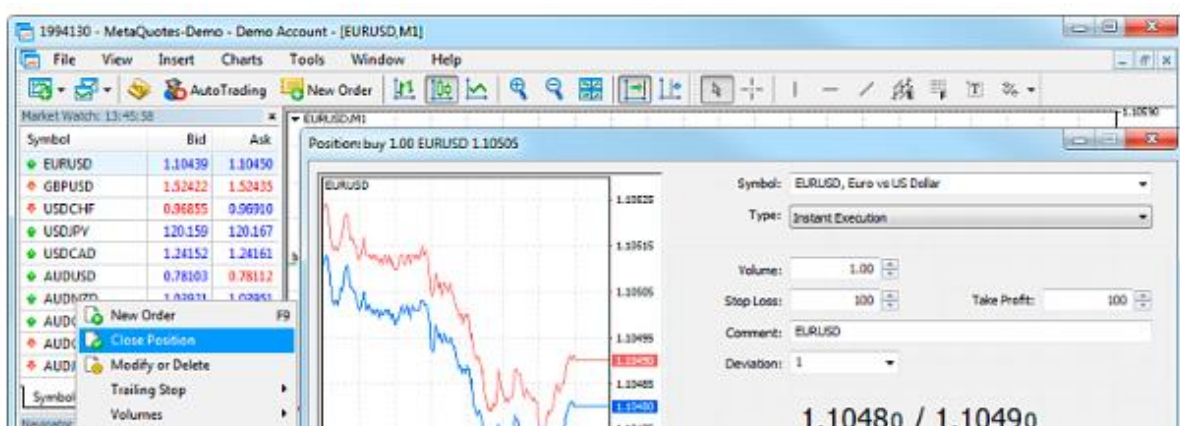

Setelah mengklik "*Close ...*", posisi secara instan akan ditutup.

Menempatkan *Limit Order*

Limit order ditempatkan dengan ekspektasi harga akan "berbalik". Trader mengharapkan harga mencapai level tertentu, misalnya support atau resistance, lalu bergerak ke arah yang berlawanan.

Order ini dieksekusi di harga yang telah dipesan atau di harga yang lebih baik dari itu. Karenanya, tidak terjadi selip selama eksekusi order. Sisi negatif dari order ini adalah bahwa eksekusi tidak dijamin, karena broker dapat menolak order jika harga bergerak terlalu jauh ke arah yang berlawanan.

Berikut adalah bagaimana kita dapat menempatkan order Buy Limit.

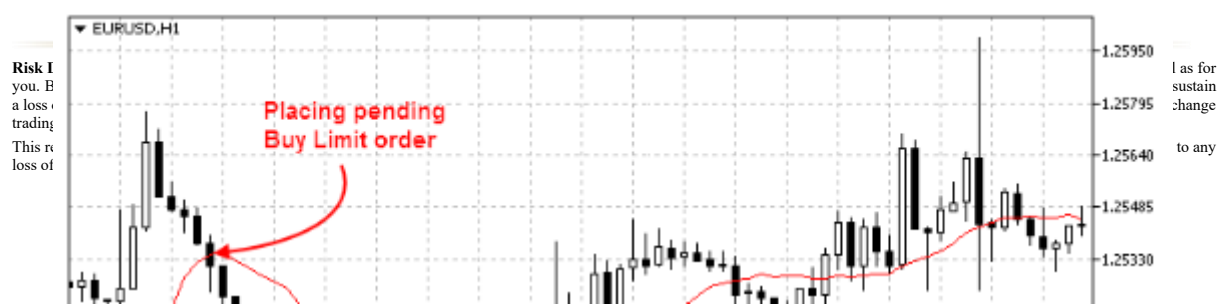

Dalam contoh ini, harga berada pada level 1,25350, dan pedagang menempatkan *limit order* untuk membeli pada harga 1,24620 dengan harapan harga akan mencapai level *support* 1,24453 dan akan berbalik ke atas.

Ini kebalikan dari order Sell Limit. Order ini ditempatkan untuk mengantisipasi bahwa harga akan naik ke level tertentu dan akan berbalik turun

Menempatkan Stop Order

Stop order ditempatkan dengan harapan harga akan menembus level harga yang. Trader mengharapkan harga mencapai level tertentu, menerobosnya, dan bergerak searah. Pedagang berasumsi bahwa pasar telah berbalik, setelah mencapai level *support* atau *resistance*.

Ketika order tersebut terpicu, permintaan untuk mengeksekusi order di harga pasar yang sesuai dikirim ke broker. Order dapat dieksekusi pada harga yang sama dengan yang ditentukan atau lebih buruk dari itu. Dengan kata lain, jika harga pasar berlawanan, order akan diisi dengan slippage. Namun, tidak seperti limit order, eksekusi stop order dijamin.



Dalam contoh ini, harga berada pada level 1,28190, dan pedagang menempatkan *stop order* untuk memesan transaksi *sell* pada harga 1,27600 dengan asumsi bahwa pasar telah berbalik arah pada level 1,28260 dan akan bergerak ke bawah.

Ini kebalikan dari order Buy Stop. Mereka ditempatkan dengan asumsi bahwa pasar telah berbalik, dan harga akan naik

Menempatkan *Stop Limit Orders*

Ini adalah kombinasi dari stop dan limit order. Jika harga mencapai harga *stop*, limit order ditempatkan. Jenis pesanan ini digunakan ketika seorang pedagang ingin menetapkan perintah berhenti dan membatasi selip.

Dalam contoh di bawah ini, order stop-limit ditempatkan dengan ekspektasi bahwa harga akan mencapai level resistance 1, akan mundur darinya, dan kemudian akan naik ke level resistance 2.

Risk Disclosure: Trading foreign exchange on margin carries a high level of risk, and may not be suitable for all investors. The high degree of leverage can work against you as well as for you. Before you trade, you should understand the risks involved in trading and make sure you understand the risks and losses that can result from trading.

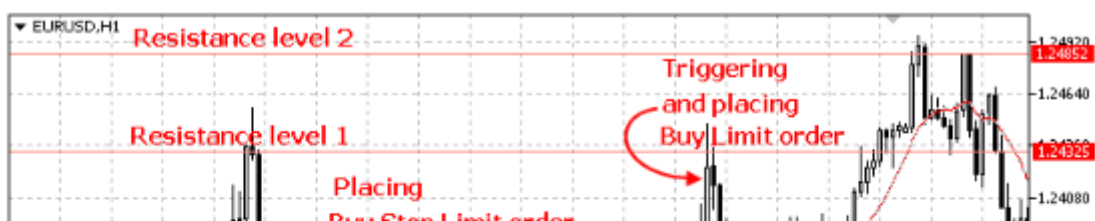

Topik-Topik Bantuan

Lebih lanjut dari panduan ini, klien bisa mendapatkan bantuan dengan panduan pengguna platform MT5 bawaan. Anda dapat menemukan ini di "Help> Help Topics" atau tekan F1. Atau, Anda juga dapat mengunjungi panduan online dari MetaTrader5 di sini di <https://www.metatrader5.com/en/terminal/help>

Risk Disclosure: Trading foreign exchange on margin carries a high level of risk, and may not be suitable for all investors. The high degree of leverage can work against you as well as for you. Before deciding to trade foreign exchange you should carefully consider your investment objectives, level of experience and risk appetite. The possibility exists that you could sustain a loss of some or all of your initial investment and therefore you should not invest money that you cannot afford to lose. You should be aware of all the risks associated with foreign exchange trading, and seek advice from an independent financial advisor.

This report is provided as general market commentary and do not constitute investment advice. Fullerton Markets is not liable for any losses or damages, including without limitation to any loss of profits, which may result from the use of this report.

Risk Disclosure: Trading foreign exchange on margin carries a high level of risk, and may not be suitable for all investors. The high degree of leverage can work against you as well as for you. Before deciding to trade foreign exchange you should carefully consider your investment objectives, level of experience and risk appetite. The possibility exists that you could sustain a loss of some or all of your initial investment and therefore you should not invest money that you cannot afford to lose. You should be aware of all the risks associated with foreign exchange trading, and seek advice from an independent financial advisor.

This report is provided as general market commentary and do not constitute investment advice. Fullerton Markets is not liable for any losses or damages, including without limitation to any loss of profits, which may result from the use of this report.